

# ONCE UPON A SUMMERTIME

(La Valse Des Lilas)

44

Arranged by Glenn Osser

English Words by JOHNNY MERCER  
Original Words by EDDIE MARNAY  
Music by EDDIE BARCLAY  
and MICHEL LEGRAND

## 1st Eb ALTO SAX

MODERATO

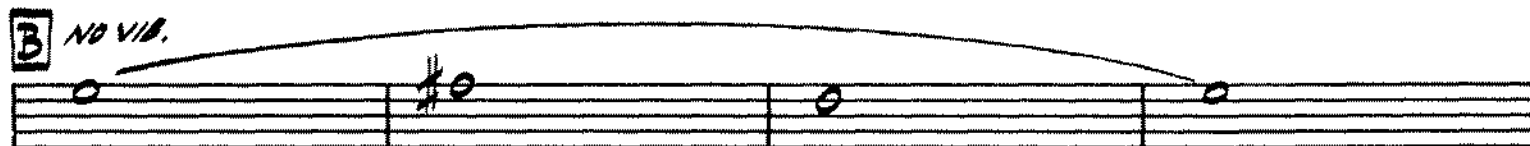
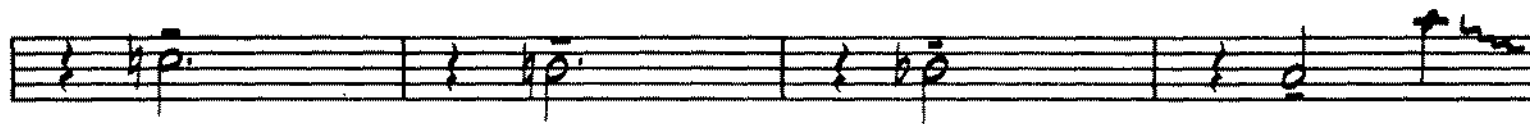

TACET 2nd VOCAL

Play

~2~  
1ST ALTO SAX

**D**

SUB TONE

**E**

SOLI

**F**

# ONCE UPON A SUMMERTIME

(La Valse Des Lilas)

Arranged by Glenn Osser

English Words by JOHNNY MERCER  
Original Words by EDDIE MARNAY  
Music by EDDIE BARCLAY  
and MICHEL LEGRAND

## 3<sup>RD</sup> E<sup>B</sup> ALTO SAX

MODERATO

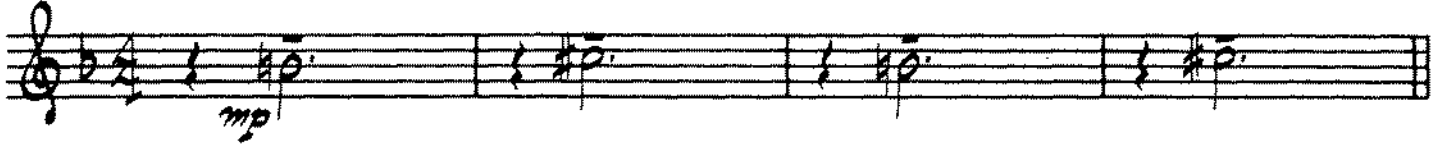

**A**

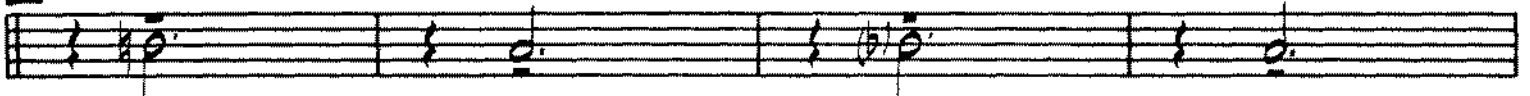

**B** NO VIB.

**C** SOLI

TACET - ON VOCAL

Ray

~2~  
3RD ALTO SAX

**D**

SUB TONE

**E**

SOLI

**F**

*mf*

*mp*  
*rit.*

# ONCE UPON A SUMMERTIME

44

(La Valse Des Lilas)

Arranged by Glenn Osser

English Words by JOHNNY MERCER  
Original Words by EDDIE MARNAY  
Music by EDDIE BARCLAY  
and MICHEL LEGRAND

## 2<sup>ND</sup> B<sup>B</sup> TENOR SAX

MODERATO

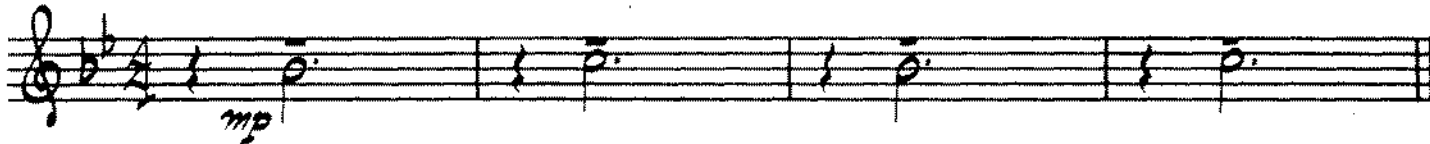

**A**

**B** NO VIS.

**C** SOLI  
TACTA ON VOCAL

D

Play  
SUB TONE

-2-  
2ND TENOR SAX

E

SOLI

F

mp  
rit.

# ONCE UPON A SUMMERTIME

44

(La Valse Des Lilas)

Arranged by Glenn Osser

English Words by JOHNNY MERCER  
Original Words by EDDIE MARNAY  
Music by EDDIE BARCLAY  
and MICHEL LEGRAND

## 4<sup>TH</sup> B<sup>B</sup> TENOR SAX

MODERATO

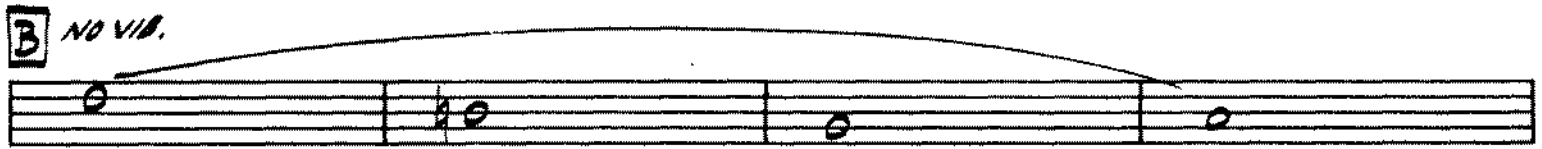
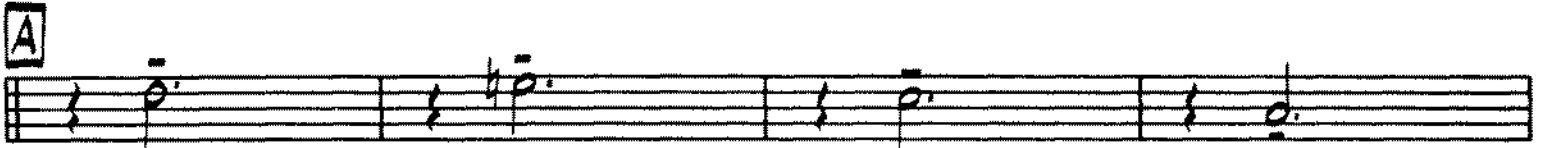
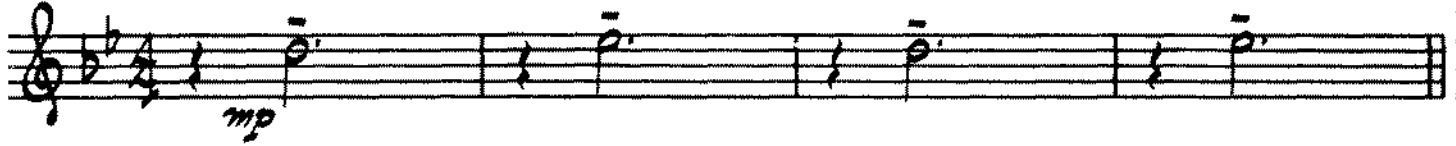

D

PLAY

SUB TONE

~2~  
4/4 TENOR SAX

# ONCE UPON A SUMMERTIME

44

(La Valse Des Lilas)

Arranged by Glenn Osser

English Words by JOHNNY MERCER  
Original Words by EDDIE MARNAY  
Music by EDDIE BARCLAY  
and MICHEL LEGRAND

## 5<sup>TH</sup> E<sup>B</sup> BARITONE SAX

MODERATO

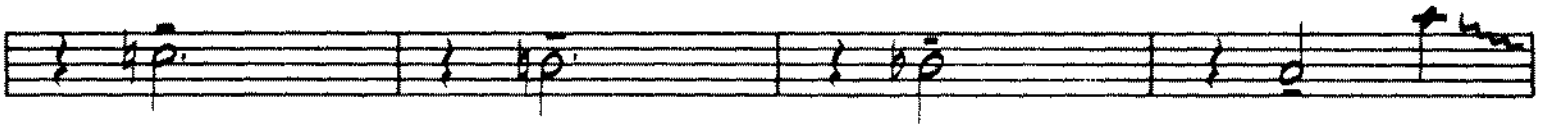
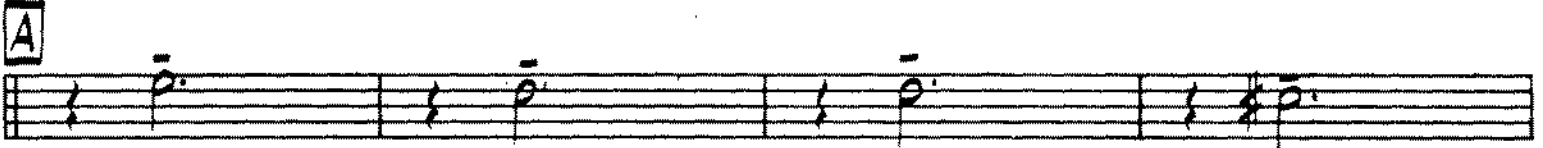
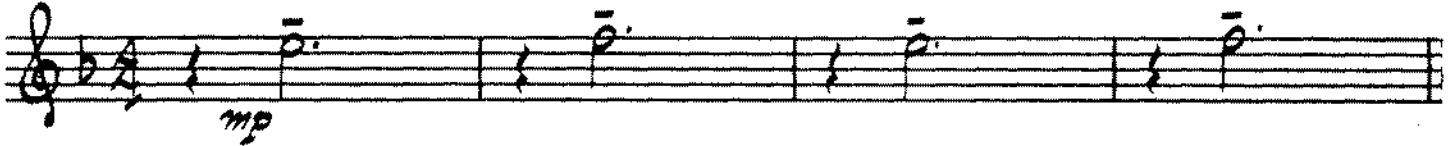

~2~  
5TH BARIYONE SAX

RAY  
SUB TONE

D

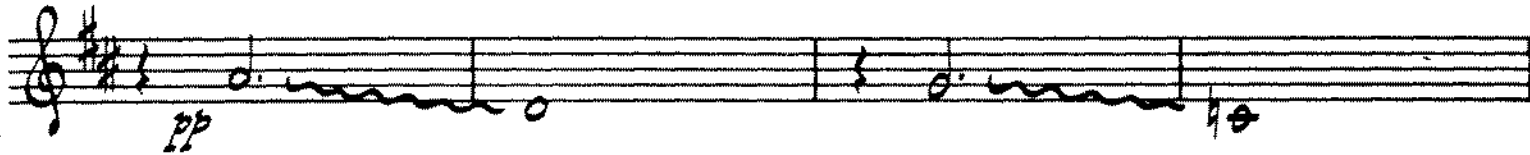

E

SOLI

F

*mf*

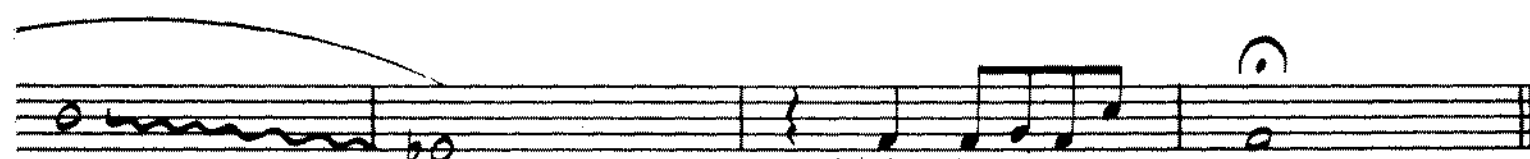
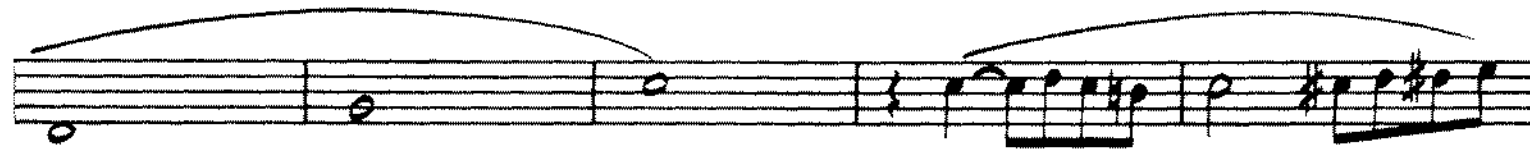

*mp*  
*rit.*

# ONCE UPON A SUMMERTIME

(La Valse Des Lilas)

# 44

Arranged by Glenn Osser

English Words by JOHNNY MERCER  
Original Words by EDDIE MARNAY  
Music by EDDIE BARCLAY  
and MICHEL LEGRAND

## 1<sup>st</sup> TROMBONE

MODERATO

# ONCE UPON A SUMMERTIME

(La Valse Des Lilas)

44

Arranged by Glenn Osser

English Words by JOHNNY MERCER  
Original Words by EDDIE MARNAY  
Music by EDDIE BARCLAY  
and MICHEL LEGRAND

## 2<sup>ND</sup> TROMBONE

MODERATO

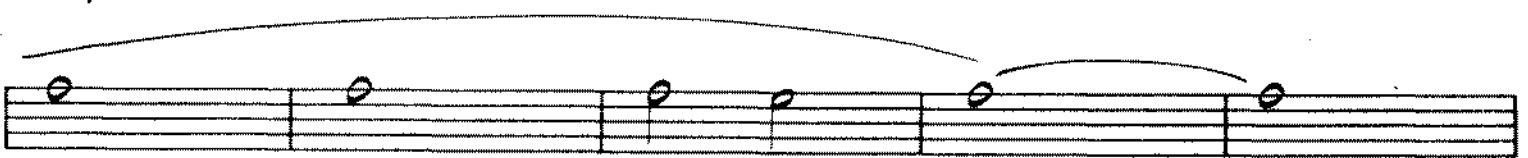
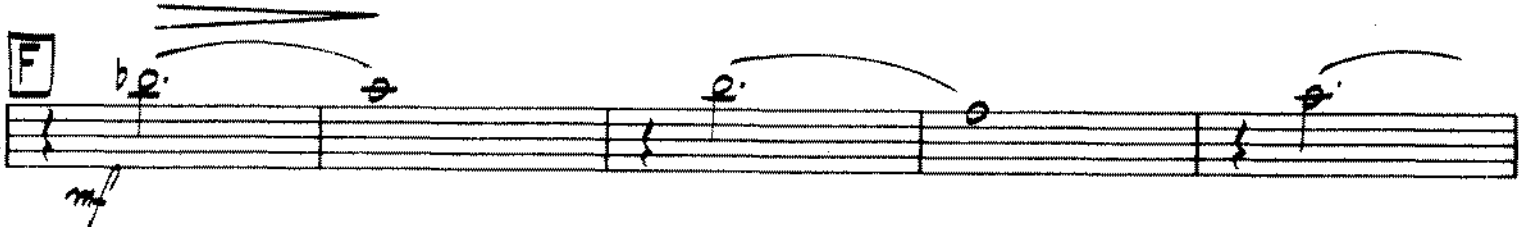
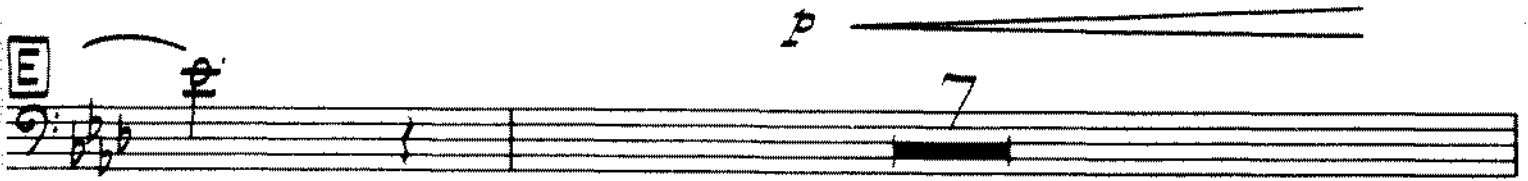
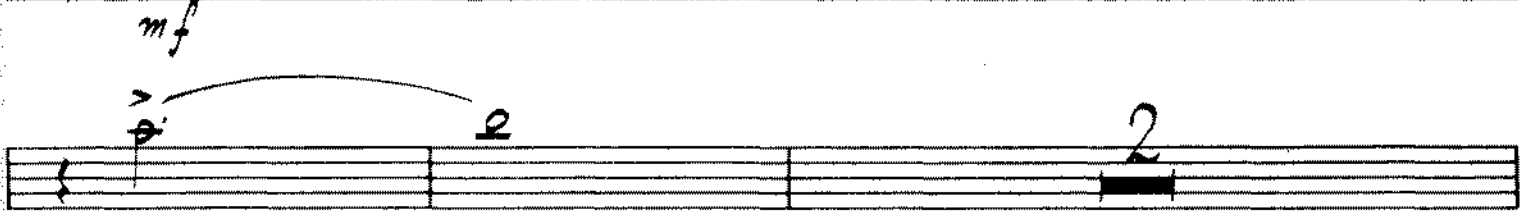
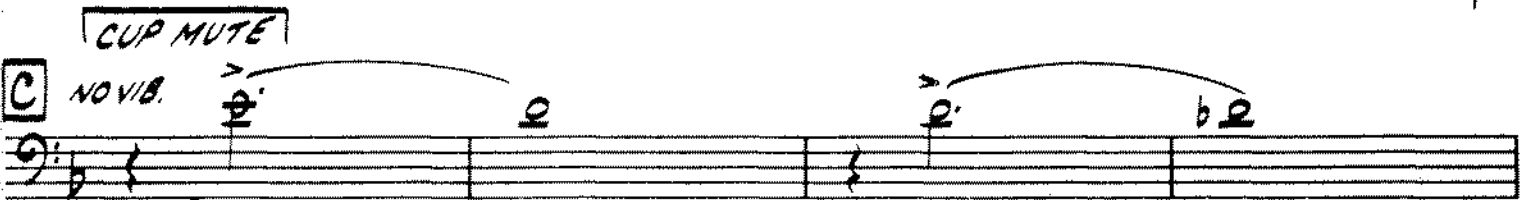
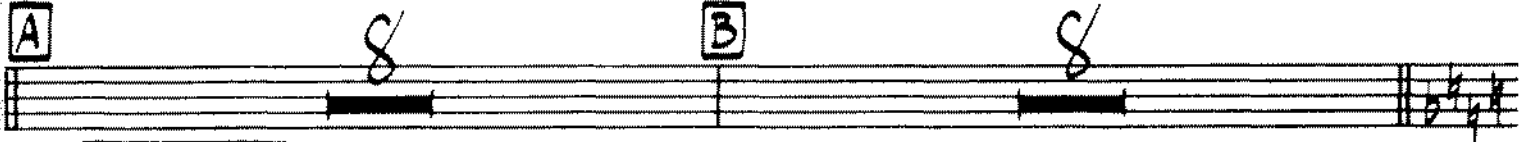

# ONCE UPON A SUMMERTIME

(La Valse Des Lilas)

44

Arranged by Glenn Osser

English Words by JOHNNY MERCER  
Original Words by EDDIE MARNAY  
Music by EDDIE BARCLAY  
and MICHEL LEGRAND

## 3<sup>RD</sup> TROMBONE

MODERATO

# ONCE UPON A SUMMERTIME

(La Valse Des Lilas)

Arranged by Glenn Osser

English Words by JOHNNY MERCER  
Original Words by EDDIE MARNAY  
Music by EDDIE BARCLAY  
and MICHEL LEGRAND

## 4<sup>TH</sup> TROMBONE

MODERATO

- Staff 6:** Section F, marked *mf*.
- Staff 7:** Section G, marked *p*.
- Staff 8:** Section H, marked *mp* and *rit.*

# ONCE UPON A SUMMERTIME

# 44

(La Valse Des Lilas)

Arranged by Glenn Osser

English Words by JOHNNY MERCER  
Original Words by EDDIE MARNAY  
Music by EDDIE BARCLAY  
and MICHEL LEGRAND

## 1<sup>ST</sup> B<sup>b</sup> TRUMPET

Mus  
Secs

etc

MODERATO

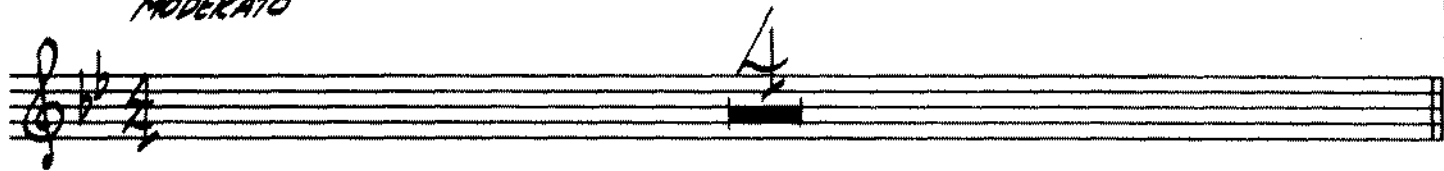

TACET - and Volume

CUP MUTE - SOLO

Play - CUP MUTE  
NO VIB.

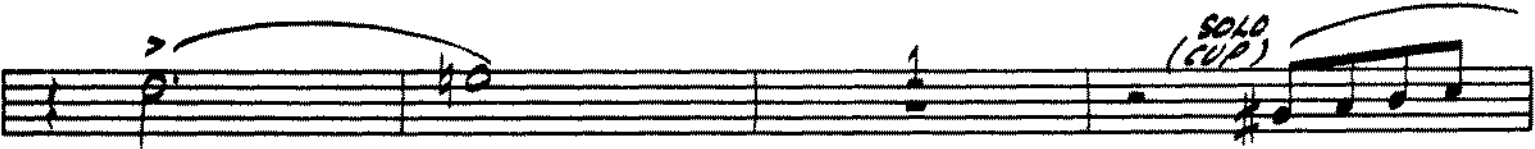
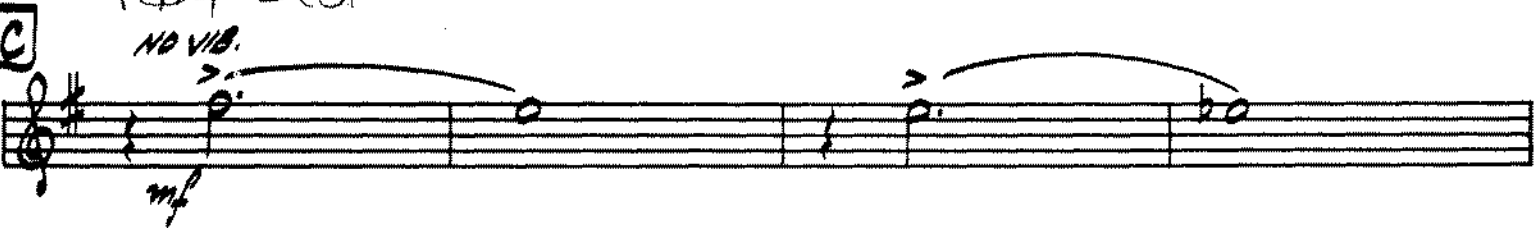

TACT on Vocal

<sup>~2~</sup>  
1<sup>ST</sup> TRUMPET

**D**

*Pian*

**OPEN**

*p*

**E**

**SOLO**

*f*

**F**

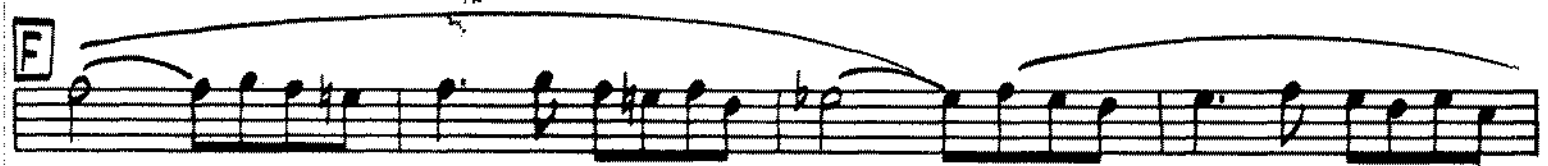

**SOLO**

*mf*

*rit.*

# ONCE UPON A SUMMERTIME

44

(La Valse Des Lilas)

Arranged by Glenn Osser

English Words by JOHNNY MER  
Original Words by EDDIE MARN  
Music by EDDIE BARCLAY  
and MICHEL LEGRAND

## 2<sup>ND</sup> B<sup>b</sup> TRUMPET

MODERATO

CUP MUTE  
NO VIB.

D

E

F

mp pit.

# ONCE UPON A SUMMERTIME

44

(La Valse Des Lilas)

Arranged by Glenn Osser

English Words by JOHNNY MERCER  
Original Words by EDDIE MARNAY  
Music by EDDIE BARCLAY  
and MICHEL LEGRAND

## 3RD B<sup>b</sup> TRUMPET

MODERATO

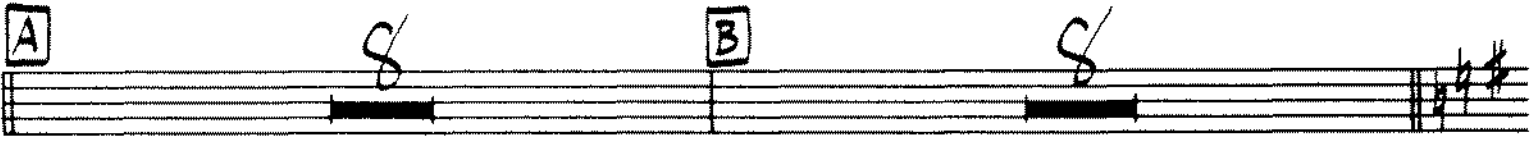

CUP MUTE

NO VIB.

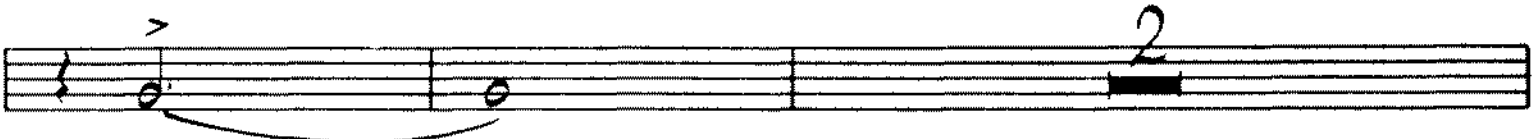
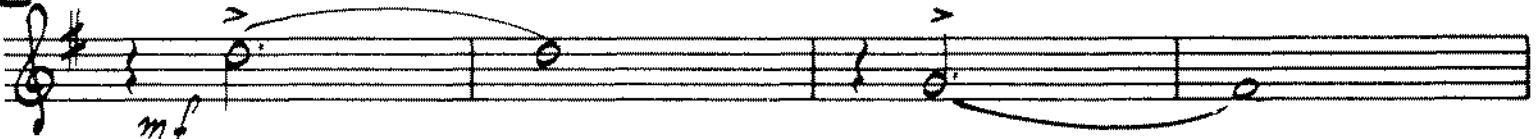

OPEN

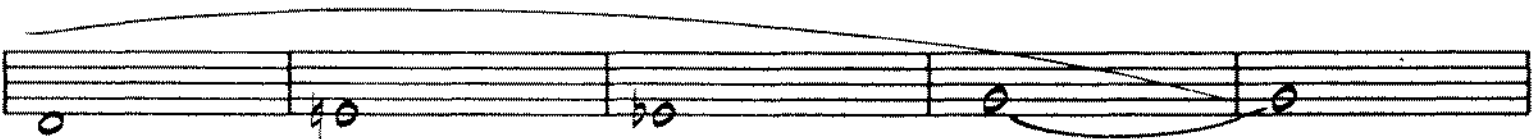
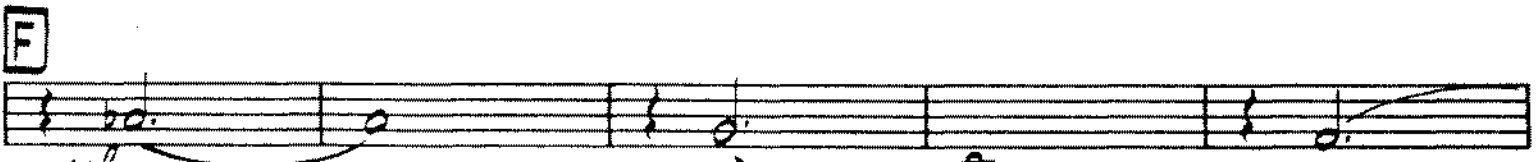
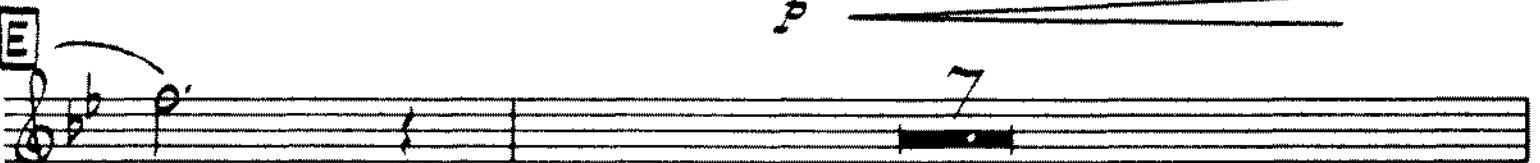

# ONCE UPON A SUMMERTIME

(La Valse Des Lilas)

44

Arranged by Glenn Osser

English Words by JOHNNY MERCER  
Original Words by EDDIE MARNAY  
Music by EDDIE BARCLAY  
and MICHEL LEGRAND

## 4TH B<sup>b</sup> TRUMPET

MODERATO

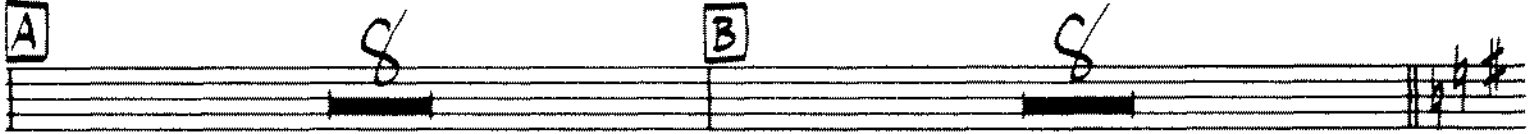
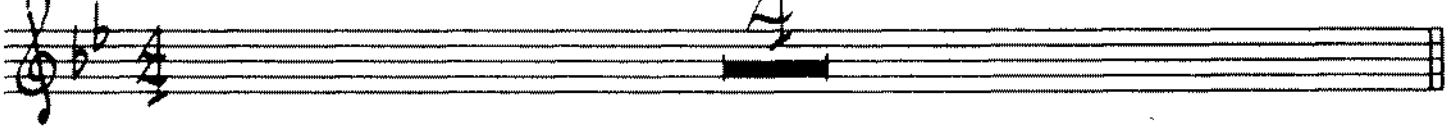

CUP MUTE

NO VIB.

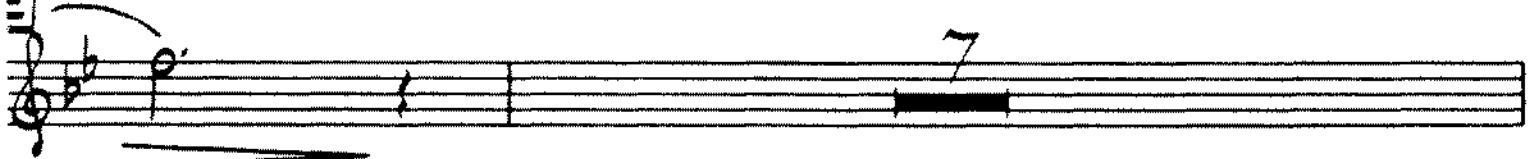
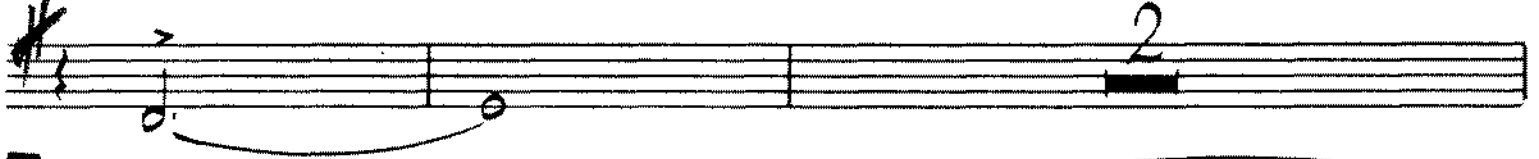
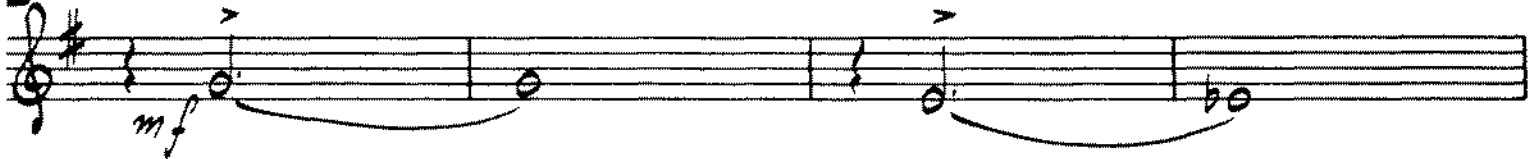

# ONCE UPON A SUMMERTIME

# 44

(La Valse Des Lilas)

Arranged by Glenn Osser

English Words by JOHNNY MERCER  
Original Words by EDDIE MARNAY  
Music by EDDIE BARCLAY  
and MICHEL LEGRAND

**PIANO-(ACCORDION)**

MODERATO ♩ = 104

SOLO

**A** (TRP.)

**B**

~2~  
PIANO

~3~  
PIANO

E

(SAX)

F

# ONCE UPON A SUMMERTIME

(La Valse Des Lilas)

Arranged by Glenn Osser

English Words by JOHNNY MERCER  
Original Words by EDDIE MARNAY  
Music by EDDIE BARCLAY  
and MICHEL LEGRAND

## GUITAR

MODERATO

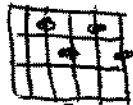

~2~  
GUITAR

**D**

CM7 F7-9 Bb Eb9

FMA7 Dm G13 G9+5 Gm7 C7-9

F Bbm7 Bbm7 Eb9

**E**

Ab Bbm7 Eb9

Ab Bbm7 Eb9

**F**

Eb7 Bb7-9 Db Gb9 AbMA7

Fm Bb13 Bb9+5 Bbm7 Eb7-9 Ab

Dbm7 Gb9 AbMA7

lit.

# ONCE UPON A SUMMERTIME

(La Valse Des Lilas)

44

Arranged by Glenn Osser

English Words by JOHNNY MERCER  
Original Words by EDDIE MARNAY  
Music by EDDIE BARCLAY  
and MICHEL LEGRAND

## STRING BASS

*MODERATO*

**A**

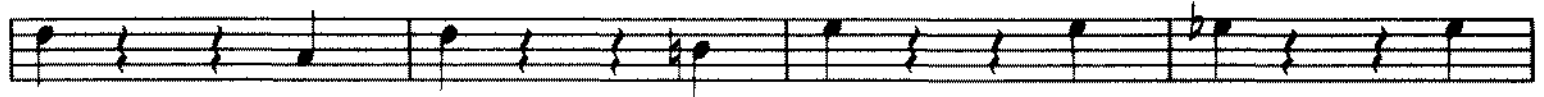

**B**

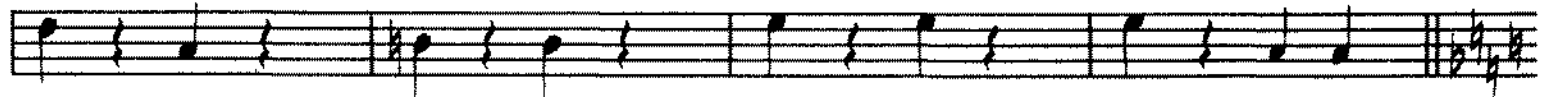

**C**

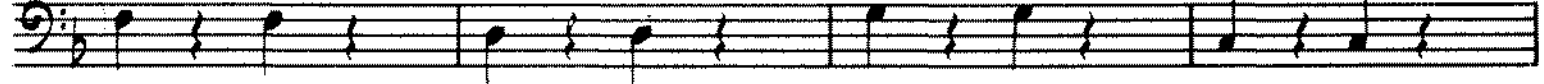

*~2~*  
STRING BASS

**D**

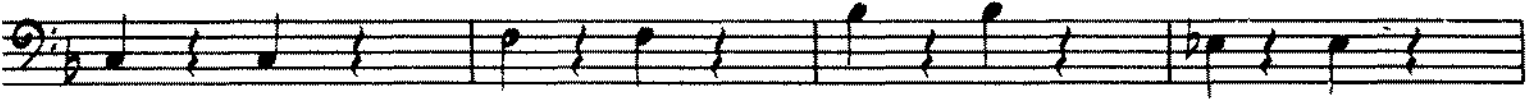

**E**

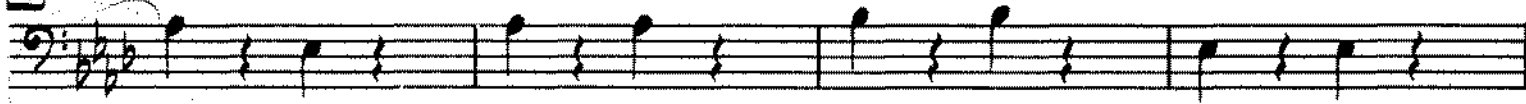

**F**

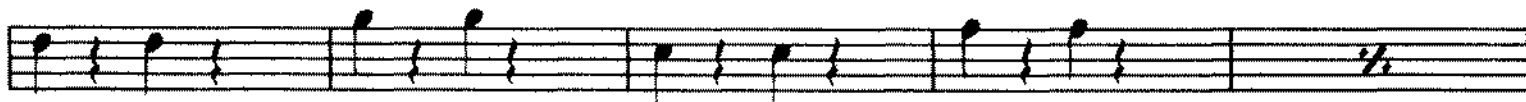
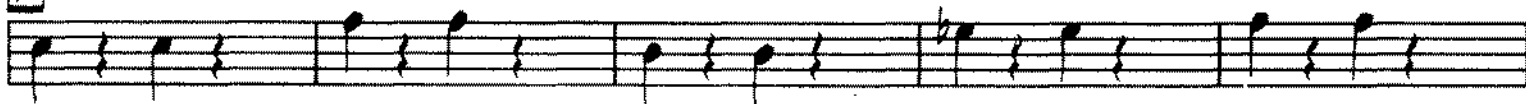

# ONCE UPON A SUMMERTIME

(La Valse Des Lilas)

Arranged by Glenn Osser

English Words by JOHNNY MERCER  
Original Words by EDDIE MARNAY  
Music by EDDIE BARCLAY  
and MICHEL LEGRAND

TUBA

*MODERATO*

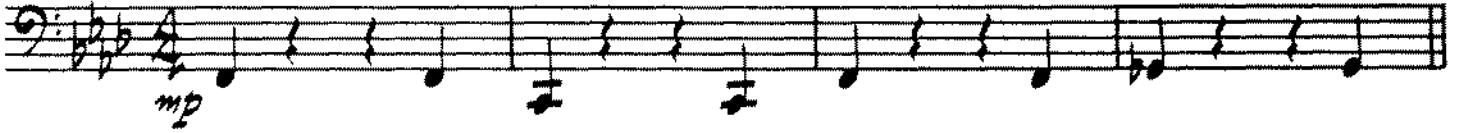

**A**

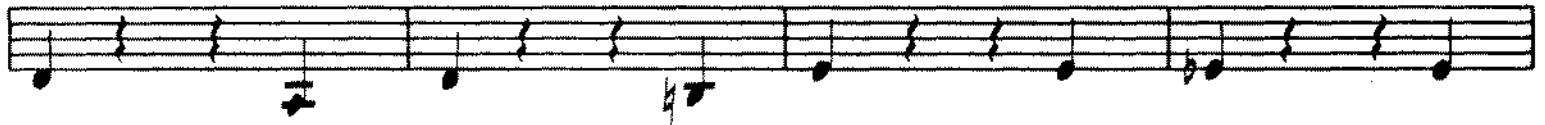
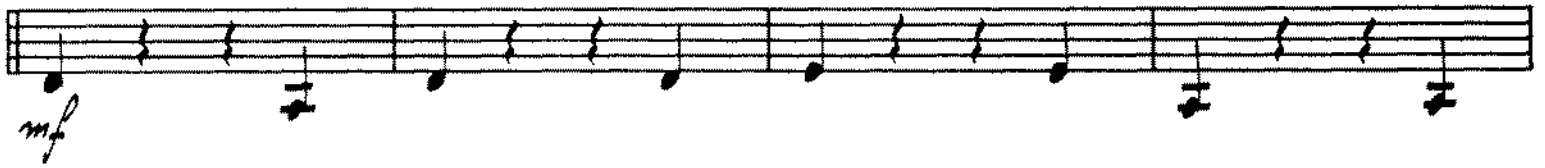

**B**

**C**

~2~  
TUBA

D

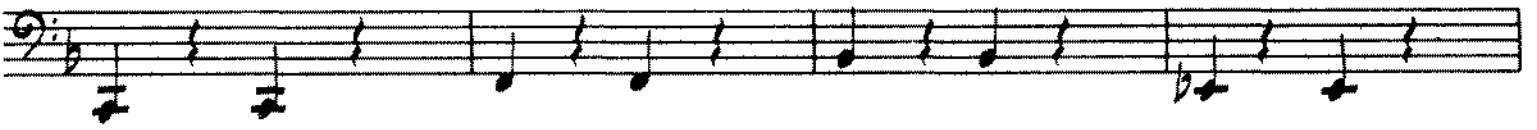

E

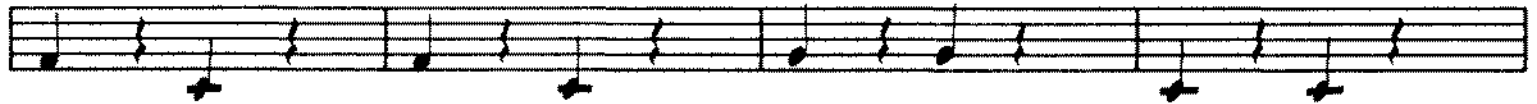

F

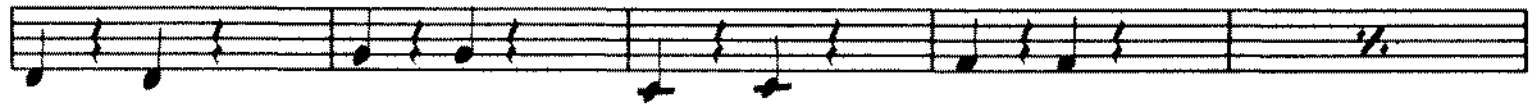
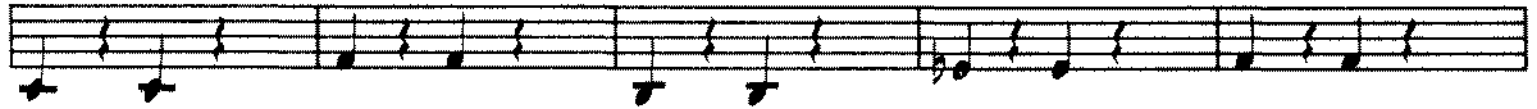

44

# ONCE UPON A SUMMERTIME

(La Valse Des Lilas)

Arranged by Glenn Osser

English Words by JOHNNY MERCER  
Original Words by EDDIE MARNAY  
Music by EDDIE BARCLAY  
and MICHEL LEGRAND

## DRUMS

*MODERATO*

*BRUSH ON CYM.*

# ONCE UPON A SUMMERTIME

44

(La Valse Des Lilas)

Arranged by Glenn Osser

VOCAL

English Words by JOHNNY MERCER

Original Words by EDDIE MARNAY

Music by EDDIE BARCLAY

and MICHEL LEGRAND

MODERATO

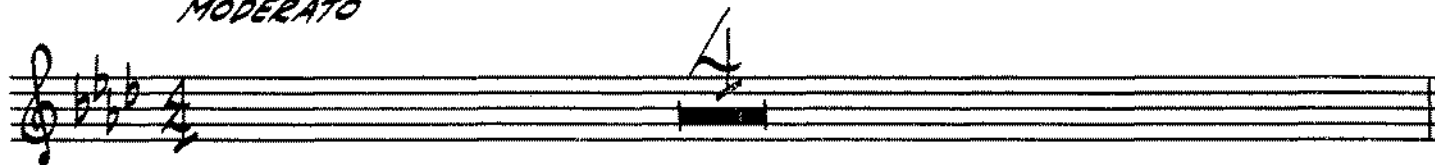

**A**

ONCE UP-ON A SUM - MER TIME, IF YOU RE-

CALL, WE STOPPED BE - SIDE A LIT-TLE FLOW-ER STALL. A BUNCH OF

BRIGHT FOR-GET-ME-NOTS WAS ALL { I'D LET YOU BUY ME.  
YOU'D LET ME BUY YOU.

**B**

ONCE UP-ON A SUM - MER TIME, JUST LIKE TO -

DAY, WE LAUGHED THE HAP - PY AF - TER - NOON A - WAY, AND STOLE A

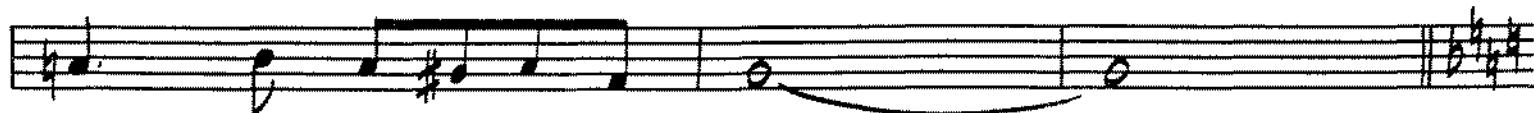

KISS IN EV-'RY STREET CA - FE!

~2~  
VOCAL

C

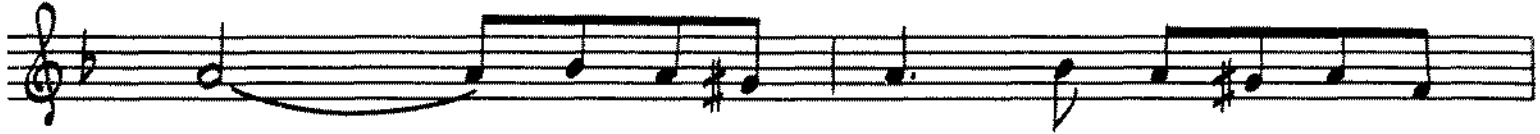

YOU WERE SWEET-ER THAN THE BLOS-SOMS ON THE

TREE. I WAS AS PROUD AS AN-Y {GIRL  
MAN COULD BE, AS IF THE

MAYOR HAD OF-FERED ME THE KEY TO PAR-15!

D

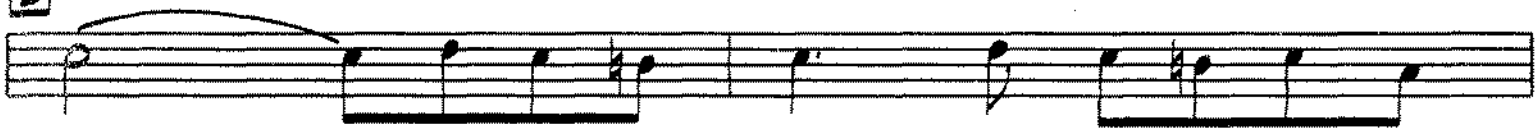

NOW, AN-OTH-ER WIN-TER-TIME HAS COME AND

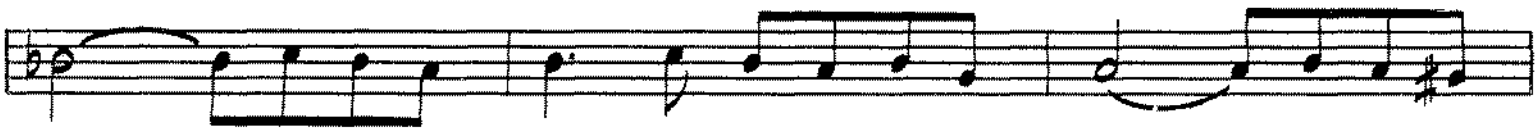

GONE. THE PIG-CONS FEED-ING IN THE SQUARE HAVE FLOWN, BUT I RE-

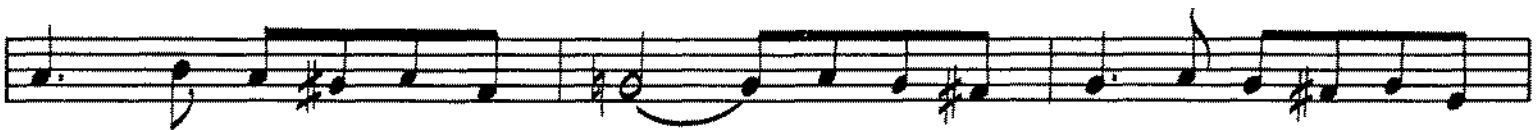

MEM-BER WHEN THE VES-PERS CHIME. YOU LOVED ME ONCE UP-ON A SUM-MER-

TIME.

# ONCE UPON A SUMMERTIME

(La Valse Des Lilas)

Arranged by Glenn Osser

English Words by JOHNNY MERCER  
Original Words by EDDIE MARNAY  
Music by EDDIE BARCLAY  
and MICHEL LEGRAND

(Suggested Staging) —

- 1st TRUMPET up at letter A to letter C
- SAXES up at letter C to letter D
- 1st TRUMPET up at letter D to 2 measures before letter E
- SAXES up at letter E to letter F
- 1st TRUMPET up one measure before letter F to end.

## CONDUCTOR

MODERATO ♩ = 104

PIANO SOLO

mp SAX + GUIT.

A TPT. SOLO (MUTE) *mf*

SAX, PNO, GUIT.

B SAX (N.V.)

SAX SOLO

C BRASS N.V. (MUTED)

TPT. SOLO

**D**

pp SAX (SUBTONE)

UNIS. BRASS (OPEN)

**E**

TPT. SOLO

**F**

*mf* BR + SAX.

(BR.)

SAX.

*p*

TPT. SOLO

*mp* BR + SAX

Pit.

PNO.
